

3D - VIEW

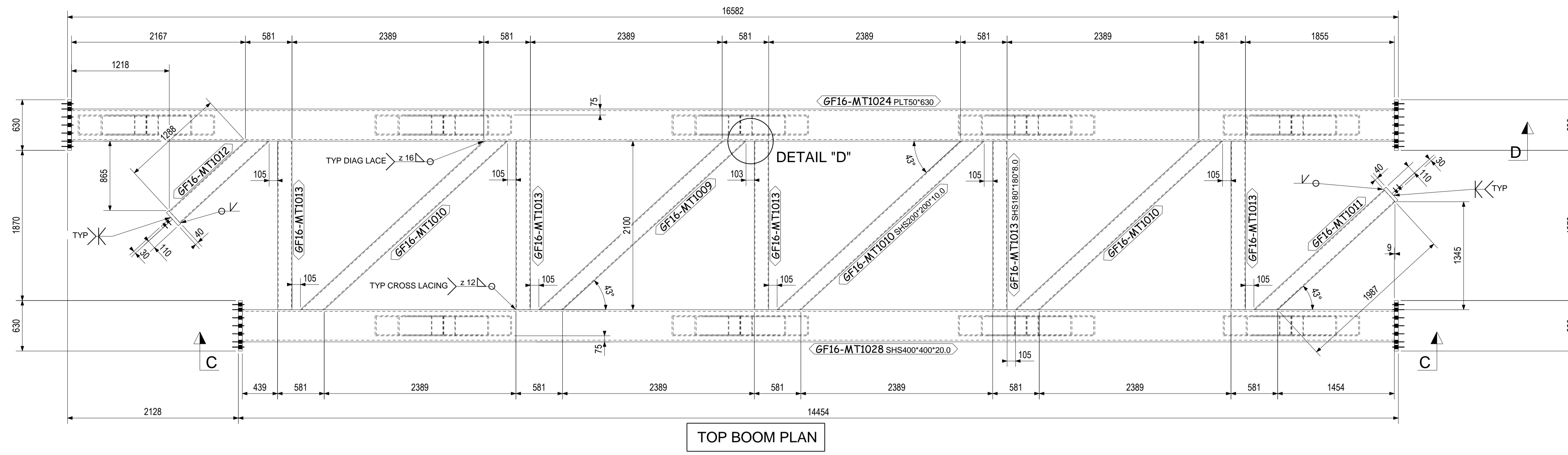

TOP BOOM PLAN

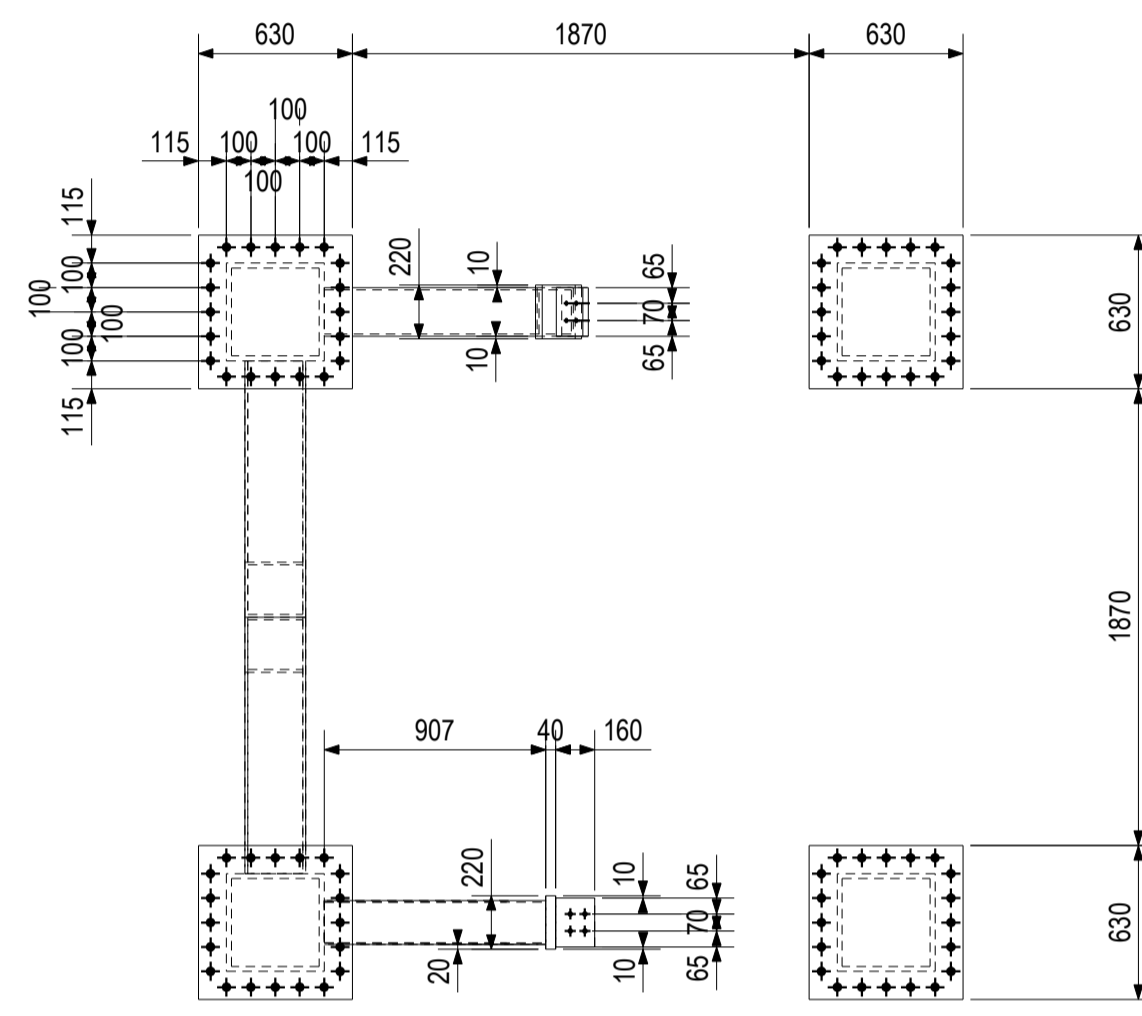

OUTSIDE FACES OF ALL SPLICE PLATES TO BE UNPAINTED

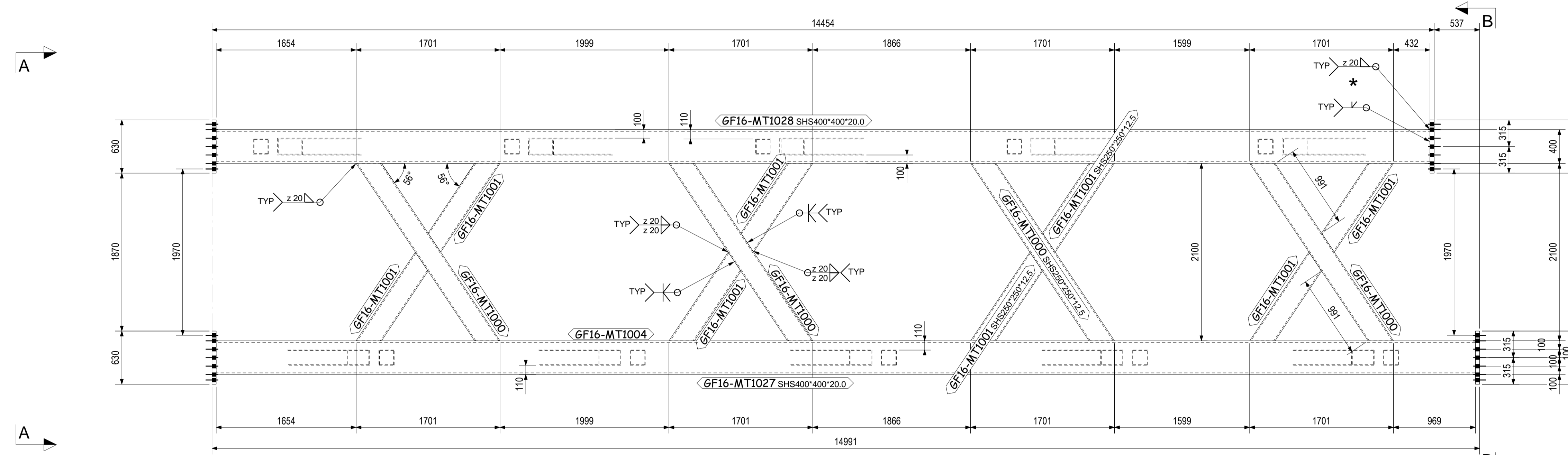

SECTION "C" - "C"

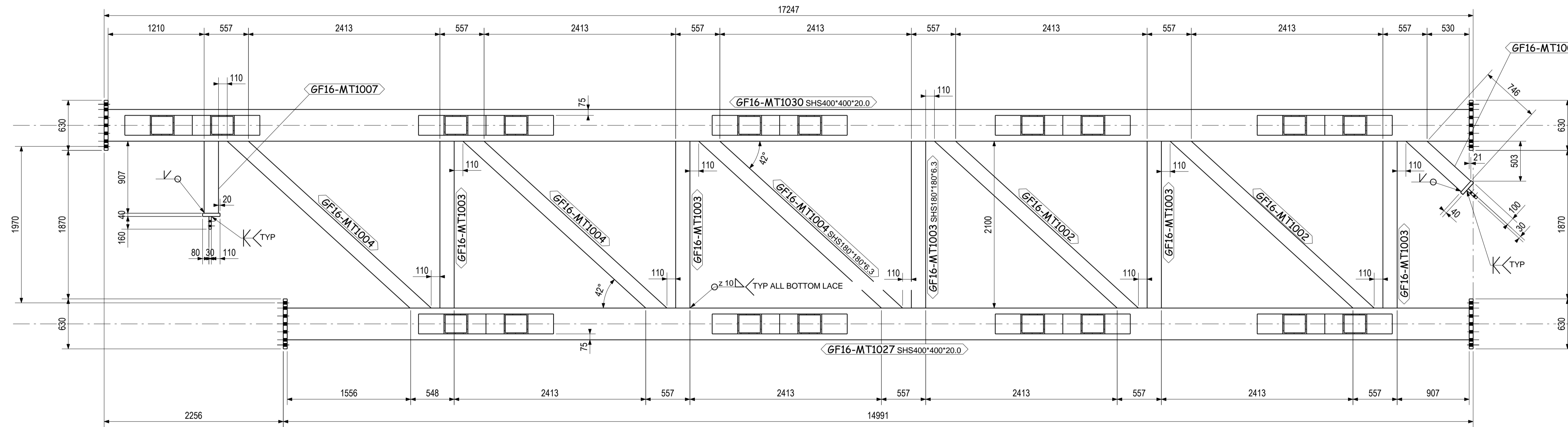

BOTTOM BOOM PLAN

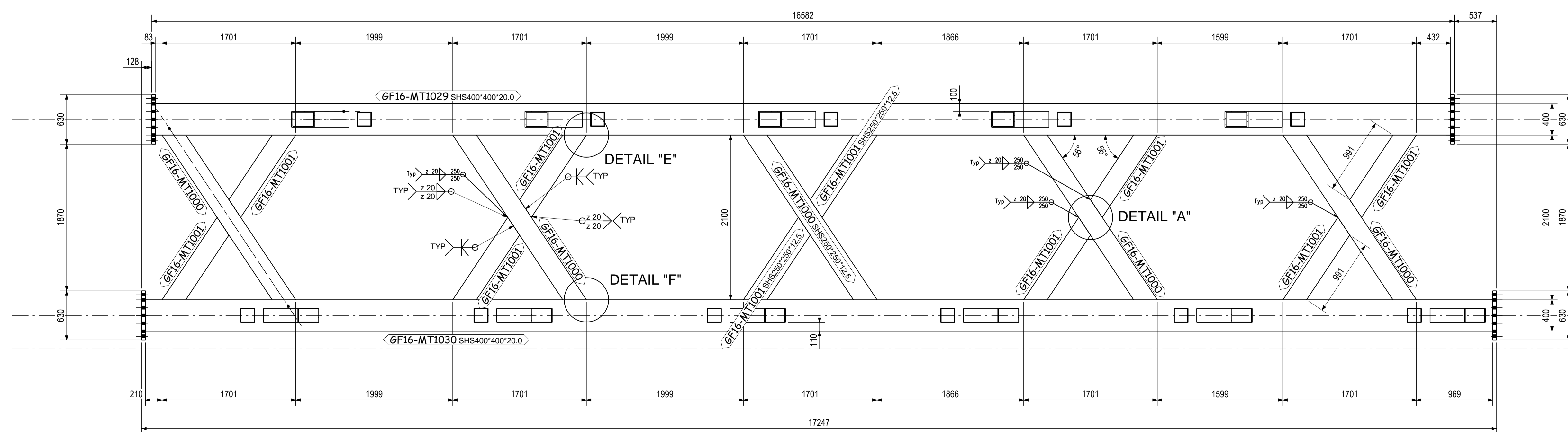

SECTION "D" - "D"

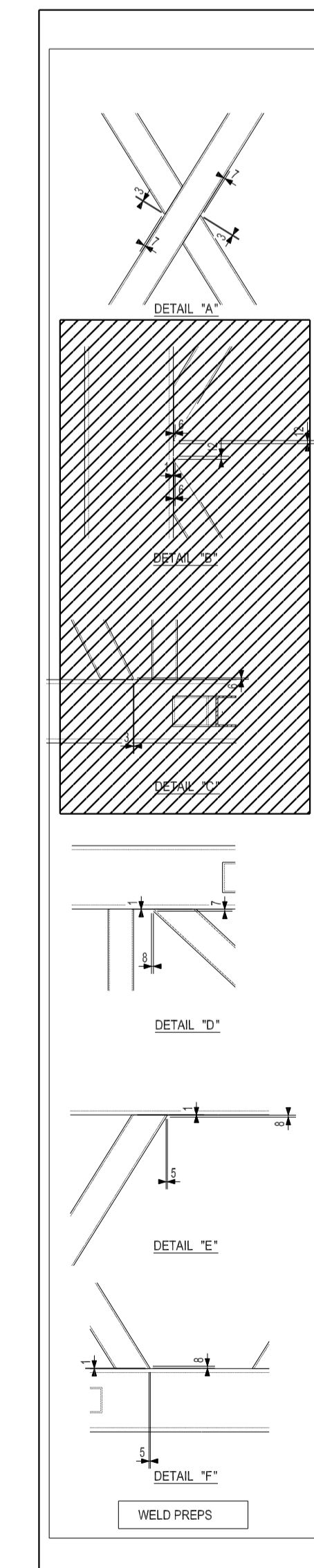

- GENERAL NOTES:
- All hollow sections to be sealed to prevent the ingress of water.
 - All steel to comply with EN 10210-1 for hollow steel sections or EN 10025 for other structural steel sections.
 - All steel to be grade S355J2H for hollow sections or grade S355J2 for other sections, unless otherwise stated. For connection plates greater than 50mm thick steel grade shall be S355N.
 - All welds are to be as full fillet welds unless noted otherwise.
 - All welds shall be self cleaning and shed water.
 - For all fillet welds a minimum throat thickness of 0.71 x leg length shown must be achieved.
 - For all fillet welds a minimum throat thickness of 0.71 x leg length shown must be achieved.
 - Camber to be minimum 1/300 of span.
 - All prepared welds shall be 100% visual inspection.
 - Do not scale from this drawing.
 - All dimensions are in millimetres.
 - To suit fabricators working method.

- REFERENCE DRAWINGS:
- 18678 - G16F - 001 (B)
 - 18678 - G16F - 002 (C)
 - FRC - S60 - EA - 01
 - FRC - S60 - EA - 02
 - FRC - HBD - 011 (C)

NOTE:
THIS DRAWING IS FOR THE MAIN GANTRY FRAME. GF16F ONLY AND DOES NOT INCLUDE SECONDARY FITTINGS.
SEE DRAWING G16F-BRK2 FOR COMPLETE GANTRY

FOR ACCOMPANYING BOLTED TRUSS SECTION REFER TO DRWG "12136-GF16-AT-258" AND 212136-G16F-BT-1"

CAMBER
MINIMUM 190mm CAMBER TO BE APPLIED AT CENTRELINE OF GANTRY
SEE DRAWING "G16F - CAMB - 2" FOR CAMBER SET-OUTS

1 No GANTRY REQUIRED AS DRAWN MARKED "G16F-MT-31"

Rev.	Revision description	Date	Sign
1	Issue for construction	11.04.2012	MTX

Varley & Gulliver Ltd
Marsh Road,
Middlesbrough TS1 3JS
Tel: +44 (0) 1642 245151
Fax: +44 (0) 1642 245350
Website: www.v-and-g.co.uk
A Division of Varley & Gulliver Limited.

© Varley & Gulliver Ltd - This drawing is the copyright work of Varley & Gulliver Ltd. It may not be copied (in whole or in part) without prior written consent of Varley & Gulliver Ltd. The designs disclosed in this drawing may be the subject of other intellectual property rights and reproduction of the designs shown in this drawing without the prior written consent of Varley & Gulliver Ltd. may infringe intellectual property rights.

DO NOT SCALE. IF IN DOUBT - ASK

Title: Detail of PART OF MAIN FRAME OF "G16F GANTRY"

Drawn	MTX	Date	11.04.2012	3%	Rev.
Checked		Date			12136-GF16-MT-31
Approved		Date			